

COUNTY OF LASALLE

ADMINISTRATIVE CITATION

COUNTY OF LASALLE	)	
	)	
Complainant	)	
	)	
v.	)	
	)	
DANIEL & SHIRLEY PARTRIDGE	)	
FOUR-STAR CAMPGROUND	)	AC NO.
	)	
Respondent(s)	)	

JURISDICTION

This Administrative Citation is issued pursuant to authority vested in the Illinois Environmental Protection Agency by 415 ILCS 5/31.1, formerly Ill. Rev. Stat. 1991, Ch. 111 ½, par. 1031.1, and delegated to the County of LaSalle pursuant to 415 ILCS 5/4 (r), formerly Ill. Rev. Stat., Ch. 111 ½, par. 1004 (r).

FACTS

1. That Respondent, Daniel & Shirley Partridge is the present owner of property located in Manlius Township, LaSalle County, Illinois.
  2. That said facility is an open dump site, operating without an Illinois Environmental Protection Agency Permit, and is designated with Site Code No. 0998175009 Said facility is commonly known to the Agency as Four-Star Campground.
  3. That the Respondent has owned said facility since February 9<sup>th</sup>, 2007.
  4. That on March 10<sup>th</sup>, 2023, Lauren Grumieaux, Brian Gift, and Myranda Posada of the LaSalle County Department of Land Use, under the authority of the Illinois Environmental Protection Agency, inspected the above-described facility. A copy of the inspection reports setting forth the results of such inspections are attached hereto and made a part hereof.
-

5. On the basis of direct observations of Lauren Grumieaux, Brian Gift, and Myranda Posada of the LaSalle County Department of Land Use, it has been determined that the Respondents have caused or allowed open dumping at the above-described facility in a manner which results in the following occurrences:

That on March 10, 2023, an on-site inspection of said facility disclosed the following:

- \_\_\_\_\_ XXX Causing or allowing litter -- 415 ILCS 5/21 (p) (1), (formerly Ill. Rev. Stat. 1991, ch. 111 ½, par. 1021 (p) (1) [formerly par. 1021 (q) (1)]).
- \_\_\_\_\_ Causing or allowing scavenging operations -- 415 ILCS 5/21 (p) (2), (formerly Ill. Rev. Stat. 1991, ch. 111 ½, par. 102 (p) (2) [formerly par. 1021 (q) (2)]).
- \_\_\_\_\_ Causing or allowing open burning -- 415 ILCS 5/21 (p) (3), (formerly Ill. Rev. Stat. 1991, ch. 111 ½, par. 1021(p) (3) [formerly par. 1021 (q) (3)]).
- \_\_\_\_\_ Causing or allowing the deposition of waste in standing or flowing waters -- 415 ILCS 5/21 (p) (4), (formerly Ill. Rev. Stat. 1991, ch. 111 ½, par. 1021 (p) (4) [formerly par. 1021 (q) (4)]).
- \_\_\_\_\_ Causing or allowing proliferation of disease vectors -- 415 ILCS 5/21 (p) (5), (formerly Ill. Rev. Stat. 1991, ch. 111 ½, par. 1021(p) (5) [formerly par. 1021 (q) (5)]).
- \_\_\_\_\_ Causing or allowing the generation of standing or flowing liquid discharge from the open dump site -- 415 ILCS 5/21 (p) (6), (formerly Ill. Rev. Stat. 1991, ch. 111 ½, par. 1021(p) (6) [formerly par. 1021 (q) (6)]).
- \_\_\_\_\_ Causing or allowing the deposition of general construction or demolition debris, or clean construction or demolition debris in violation of 415 ILCS 5/21(p)(7).

#### CIVIL PENALTY

6. Pursuant to 415 ILCS 5/42 (b) (4), formerly Ill. Rev. Stat. 1991, ch. 111 ½, par. 1042 (b) (4), Respondent herein is subject to a civil penalty of Fifteen Hundred Dollars (\$1500.00) for each violation specified above in Paragraph 5(b) for a total of One Thousand Five Hundred(\$1500.00). Additionally, should Respondents elect to petition the Illinois Pollution Control Board under the review process described herein below, and if there is a finding of the violation alleged herein, after an adjudicatory hearing, Respondents shall be assessed the associated hearing costs incurred by the Illinois Environmental Protection Agency and the Illinois Pollution Control Board, in addition to the Fifteen Hundred Dollar (\$1500.00) statutory penalty for each finding of violation.
7. If you acknowledge the violations cited herein above, the civil penalty specified above shall be due and payable no later than thirty-five (35) days from the date of service hereof. If you do not petition the Illinois Pollution Control Board of review of this Administrative Citation within thirty-five (35) days of service hereof or if you elect to contest this Administrative Citation, any judgment rendered against you shall specify the due date of the statutory civil penalty and any costs assessed against you.
8. When payment is made, one certified check or money order for (\$750.00) shall be made payable to the

**LaSalle County Treasurer** and mailed to:

**LaSalle County Department of Land Use  
119 West Madison Street  
Room 107a  
Ottawa, Illinois 61350**

And one certified check or money order for (\$750.00) shall be made payable to the  
**Illinois Environmental Protection Trust** and mailed to:

**Illinois Environmental Protection Agency  
Attn.: Fiscal Services Division  
1021 North Grand Avenue East  
P.O. Box 19276  
Springfield, Illinois 62794-9276**

Also, please complete and return the enclosed Remittance Form, along with your payment, to assure proper



documentation of payment.

9. If any civil penalty imposed by the Illinois Pollution Control Board is not paid within the time prescribed in the order, interest from such penalty will be assessed for the period from the date payment is due until the date payment is received. If any civil penalty, by reason of acknowledgment, default or finding after the adjudicatory hearing is not paid when due, the LaSalle County State's Attorney may initiate proceedings in Circuit Court to collect said civil penalty. In addition to the previously assessed civil penalty, interest and hearing costs of the Illinois Pollution Control Board, if any, the State's Attorney's Office will seek to recover their costs of litigation.

**PROCEDURE FOR CONTESTING THIS  
ADMINISTRATIVE CITATION**

10. You have the right to contest this Administrative Citation. See: 415 ILCS 5/31.1, formerly Ill. Rev. Stat. 1991, Ch. 111 ½, par. 1031.1. If you elect to contest this Administrative Citation, you must file a Petition for Review with the Clerk of the Illinois Pollution Control Board. Copies of the Petition for Review should also be filed with:

Mark Anderson  
LaSalle County Assistant State's Attorney  
707 Etna Road  
Ottawa, Illinois 61350

LaSalle County Department of Land Use  
119 West Madison Street  
Room 107  
Ottawa, Illinois 61350

Such Petition for Review must be filed within thirty-five (35) days of the date of service of this Administrative Citation, or a default judgment shall be entered by the Pollution Control Board. Petition for Review may be filed with the:

Clerk of the Illinois Pollution Control Board  
60 E Van Buren St., Ste. 630  
Chicago, IL 60605

Dated:

3/27/23

Joseph Navarro  
LaSalle County State's Attorney

By:

  
Mark Anderson  
Assistant State's Attorney

COUNTY OF LASALLE	)	
	)	
Complainant	)	
	)	
v.	)	
	)	
DANIEL & SHIRLEY PARTRIDGE	)	
FOUR-STAR CAMPGROUNDS	)	
	)	AC NO.
	)	
Respondent(s)	)	

**REMITTANCE FORM**

**FACILITY:**

Daniel & Shirley Partridge  
2776 E 2625<sup>th</sup> Rd., Unit 2048  
Marseilles, IL 61341

Site Code: 0998175009  
County: LaSalle  
Township: Manlius

**CIVIL PENALTY:** \$1500.00 for each violation

Number of Violation(s): One (1)

Total Remittance: \$750.00 (50% of \$1,500.00 penalty to LaSalle County)

Date of Inspections: March 10, 2023

DATE REMITTED: \_\_\_\_\_

SS/FEIN NUMBER \_\_\_\_\_

SIGNATURES \_\_\_\_\_

**NOTE**

Please enter the date of your remittance, your social security number(s) (SS) if an individual or Federal Employer Identification Number (FEIN) if a corporation, and sign this Remittance Form. Be sure your certified check or money order is enclosed, and mail, along with Remittance Form to:

**LaSalle County Department of Land Use  
119 West Madison Street, Room 107a  
Ottawa, IL 61350**

**BEFORE THE  
ILLINOIS POLLUTION CONTROL BOARD**

COUNTY OF LASALLE	)	
	)	
Complainant	)	
	)	
v.	)	
	)	
DANIEL & SHIRLEY PARTRIDGE	)	
FOUR-STAR CAMPGROUNDS	)	
	)	AC NO.
	)	
Respondent(s)	)	

**REMITTANCE FORM**

**FACILITY:**

Daniel & Shirley Partridge  
2776 E 2625<sup>th</sup> Rd, Unit 2048  
Marseilles, IL 61341

Site Code: 0998175009  
County: LaSalle  
Township: Manlius

**CIVIL PENALTY:** \$1500.00 for each violation

Number of Violation(s): One (1)

Total Remittance: \$750.00 (50% of \$1,500.00 penalty to LaSalle County)

Date of Inspections: March 10, 2023

DATE REMITTED: \_\_\_\_\_

SS/FEIN NUMBER \_\_\_\_\_

SIGNATURES \_\_\_\_\_

**NOTE**

Please enter the date of your remittance, your social security number(s) (SS) if an individual or Federal Employer Identification Number (FEIN) if a corporation, and sign this Remittance Form. Be sure your certified check or money order is enclosed, and mail, along with Remittance Form to:

**Illinois Environmental Protection Agency  
Attn.: Fiscal Services Division  
1021 North Grand Avenue East  
P.O. Box 19276  
Springfield, Illinois 62794-9276**



## **INFORMATIONAL NOTICE !!!**

**IT IS IMPORTANT THAT YOU READ THE ENCLOSED DOCUMENTS**

**NOTE: This Administrative Citation Refers to One State Agency and Two County Entities**

**The One State Agency Is:**

ILLINOIS POLLUTION CONTROL BOARD  
60 E VAN BUREN ST, Ste. 630  
CHICAGO, ILLINOIS 60605

**The Two County Entities Are:**

LASALLE COUNTY STATE'S ATTORNEY OFFICE  
ATTENTION: MARK ANDERSON  
707 ETNA ROAD  
OTTAWA, ILLINOIS 61350

LASALLE COUNTY DEPARTMENT OF LAND USE  
119 WEST MADISON STREET  
ROOM 107A  
OTTAWA, ILLINOIS 61350

**If you elect to contest the enclosed ADMINISTRATIVE CITATION, you must file a PETITION FOR REVIEW within thirty-five (35) days of the date the ADMINISTRATIVE CITATION was served upon you.** Any such PETITION FOR REVIEW must be filed with the CLERK OF THE ILLINOIS POLLUTION CONTROL BOARD by either hand-delivering or mailing the PETITION FOR REVIEW to the **CLERK OF THE ILLINOIS POLLUTION CONTROL BOARD** at the address given above. A copy of the PETITION FOR REVIEW should be either hand-delivered or mailed to the LASALLE COUNTY STATE'S ATTORNEY'S OFFICE, ATTENTION: MARK ANDERSON at the address given above. Also, a copy of the PETITION FOR REVIEW should be either hand-delivered or mailed to the LASALLE COUNTY DEPARTMENT OF LAND USE at the address given above.



**NOTICE OF REQUIRED CORRECTIVE ACTION**

COUNTY OF LASALLE )

Complainant )

v. )

DANIEL & SHIRLEY PARTRIDGE )  
FOUR-STAR CAMPGROUNDS )

Facility# 0998175009  
Facility Name: Four-Star  
Campground

Respondent(s)

**WARNING: CORRECTIVE ACTION REQUIRED**

To contest the Administrative Citation you have received you must follow the instructions provided in the Administrative Citation. You may be served with additional Administrative Citations if you fail to complete the following corrective actions, and are found to be in violation of the [Illinois] Environmental Protection Act. Additional inspection(s) will be conducted to verify cleanup and compliance.

**YOU MUST COMPLETE THE FOLLOWING CORRECTIVE ACTIONS**

1. Immediately cease all open dumping.
2. Within 30 days from the date of this Administrative Citation, remove all waste/garbage to a permitted landfill or transfer station.
3. Within 30 days from the date of this Administrative Citation, submit to the LCLU copies of receipts that document the proper disposal or recycling of all wastes.
4. Within 30 days from the date of this Administrative Citation, remove all white goods (i.e., large appliances) to a facility that can legitimately accept them for recycling. White goods cannot be taken to a landfill or transfer station for the purpose of disposal.
5. Within 30 days from the date of this Administrative Citation, remove all used or waste tires to a registered tire storage or tire disposal facility. Used or waste tires cannot be taken to a landfill or transfer station for the purpose of disposal. Do not open burn any of the tires. Loads of more than 20 tires must hauled by a registered tire transporter.

Any written response submitted in reply to the corrective action requirements of this notice must be sent to:

LaSalle County Land Use  
119 W. Madison St, RM 107  
Ottawa, IL 61350

On any correspondence you send concerning this matter, please reference the IEPA designated facility number and facility name listed on the first page of this notice.

Should you have any questions concerning this notice or need further assistance, please contact the Land Use office at 815-434-8666.

  
Brian Gift, Director

Date: 3/21/2023



Illinois Environmental Protection Agency  
 Illinois Environmental Protection Agency  
 Open Dump Inspection Checklist

County: LaSalle BOL #: 0998175009 Region: 1 - Rockford  
 Site Name: Four Star Campground  
 Site Address: 2776 E 2625<sup>th</sup> Rd. City: Marseilles  
 Inspector: L. Grumieaux, M. Posada, B. Gift Interviewed: Bill  
 Date: 03/10/2023 Current Est. 100 yds<sup>3</sup>  
 Complaint #: LC 23-12 Waste Amt. \_\_\_\_\_

Responsible Party: Daniel & Shirley Partridge  
 Mailing Address(es): 2776 E 2625<sup>th</sup> Rd., Unit 2048  
 and Phone Number(s): Marseilles, IL 61341  
Bill Partridge- 815-405-9027

Section	Description	Status
<b>Illinois Environmental Protection Act Requirements</b>		
<b>9(a)</b>	Cause, threaten, or allow air pollution in Illinois	
<b>9(c)</b>	Cause or allow open burning	
<b>12(a)</b>	Cause, threaten, or allow water pollution in Illinois	
<b>12(d)</b>	Create a water pollution hazard	
<b>21(a)</b>	Cause or allow open dumping	V
<b>21(d)</b>	Conduct any waste-storage, waste-treatment, or waste- disposal operation:	
(1)	Without a permit	V
(2)	In violation of any regulations or standards adopted by the Board	
<b>21(e)</b>	Dispose, treat, store, or abandon waste, or transport waste into Illinois for such activities, except at a site meeting Act and regulatory requirements	V
<b>21(p)</b>	Cause or allow the open dumping of any waste in a manner which results in any of the following occurrences at the dump site:	
(1)	Litter	V
(2)	Scavenging	
(3)	Open Burning	
(4)	Deposition of waste in standing or flowing waters	
(5)	Proliferation of disease vectors	
(6)	Standing or flowing liquid discharge from the dump site	
(7)	Deposition of general construction or demolition debris as defined at §3.160(a) or clean construction or demolition debris as defined at §3.160(b)	V
<b>55(a)</b>	No person shall	
(1)	Cause or allow open dumping of any used or waste tire	V
(2)	Cause or allow open burning of any used or waste tire	

<b>55(k)</b>	No person shall	
(1)	Cause or allow water to accumulate in used or waste tires	
(4)	Transport used or waste tires in violation of the registration and placarding requirements	
<b>Consumer Electronic Recycling Act (415 ILCS 151) Requirements</b>		
<b>83(c)</b>	No person may knowingly cause or allow the mixing of a CED or other listed device with waste that is intended for disposal by burning or incineration	
<b>83(d)</b>	No person may knowingly cause or allow the burning or incineration of a CED or other listed device	
<b>35 Illinois Administrative Code Subtitle G Requirements</b>		
<b>722.111</b>	Hazardous waste determination	
<b>808.121</b>	Special waste determination	
<b>809.302(a)</b>	Acceptance of special waste from a waste transporter without a waste hauling permit and manifest	
<b>812.101(a)</b>	Application submitted for permit to develop and operate landfill	
<b>Other Requirements</b>		
Apparent violation of: <input type="checkbox"/> PCB order <input type="checkbox"/> Circuit Court order		NA
Case Number ; Order entered on		
Other		

*Myranda Pasade*

**Notes**

1. Key to Status: V=Violated; C=Continuing violation from previous evaluation; V/C=Newly violated and continuing from previous evaluation; V/R=Violated and resolved during same inspection; R=Resolved violation; NA=Not applicable at the time of the inspection; NE=Not evaluated at the time of the inspection
2. The provisions of §§21(o)–(p) and §55(k) of the Environmental Protection Act are enforceable either by administrative citation under §31.1 or by complaint under §31. Violations of the Consumer Electronic Recycling Act are enforceable by administrative citation under §1-55(a) or referral to the Attorney General pursuant to §1-50(b).
3. This inspection was conducted in accordance with §§4(c)–(d) of the Environmental Protection Act (415 ILCS 5/4(c) and (d)).



0998175009-LaSalle County  
Manlius/ Four-Star Campground

## NARRATIVE INSPECTION REPORT DOCUMENT

### GENERAL REMARKS

On March 10, 2023, an open dump and open burn inspection was conducted at 2776 E 2625<sup>th</sup> Rd., Marseilles, IL by Ms. Lauren Grumieaux, Ms. Myranda Posada, and Mr. Brian Gift representing the LaSalle County Land Use Department, under the delegation authority of the Illinois Environmental Protection Agency.

Weather conditions on March 10, 2023, were 36°F wind NW at 13mph

The inspection was conducted in response to a complaint alleging open dumping and burning.

Ms. Grumieaux, Mr. Gift, and I arrived at the site at 11:18 AM and met with an employee (Bill Partridge) on site. Mr. Gift introduced himself and explained that we were on site due to complaints alleging open dumping and open burning at the campground. Bill agreed to take us to the area where they have controlled burns on the parcel. A sign reading, the outback, was viewed in the area of the burn pile. After a review of the GIS maps, Ms. Grumieaux stated that the "Outback" was located on the neighboring property. The neighboring property to the north is owned by Michael Beck.

After inspecting the neighboring property, Mr. Gift asked if trailers were still being demolished on site. Mr. Partridge stated that they were still demolishing trailers and currently had an employee on-site, working to break down the discarded batch. Mr. Partridge explained, once the trailer has been deemed abandoned, they move the trailers into the northwest portion of the campground. There, they demolish and scavenge any materials worth saving, to help offset the cost of disposal. Mr. Partridge then led the way to the northwest portion of the property.

Once out of the vehicle, we proceeded on foot to view the area. A gate was documented at the entrance of the drive. Making our way through the gate and down the drive, we came to a clearing in the trees. Partially demolished trailers lined the entranceway. (Photo #1) Mr. Partridge explained that they were not burning the trailers, and planned to haul the waste to the landfill. Facing northeast, I viewed another partly demolished trailer and a boat. The trailer was filled with demolition debris and some household furniture. (Photo#2) Continuing west, we noted a very potent stench (sewage) coming from the area. Mr. Partridge assured us that all trailers are connected to septic tanks.

Looking South, I documented a large pile of waste in the area. The pile contained household furniture, demolition debris, plywood, totes, five-gallon buckets, pieces of wood, pallets, and tires. (Photo #3) The perimeter of the clearing was lined with waste at the time of the inspection. Some of the items viewed included mattresses, tires, demolition debris, household items, fans, plastic storage bins, and a child's sandbox. (Photo #4) I documented approximately 6 trailers in various stages of demolition, in the area.



Next, I viewed the area to the north. Construction and demolition debris had been strewn throughout the area. (Photo#5) A second pile of waste was documented in the area. The second pile contained more electronics, a TV, demolition debris, lawn furniture, household waste, and tires.

Near the center of the clearing, we watched as the employee continued to move metal items from the crushed trailers. As I continued east, I documented one trailer that was fully furnished at the time of the inspection. I noted broken glass littering the ground. A recliner, cardboard boxes, and clothing had all been discarded onto the ground near the broken glass. (Photo #6) More trailers and household items littered the area to the east. (Photo #7) Mr. Gift viewed the eastern perimeter, to gain a better view of the hillside and ravine. Mr. Gift stated that the waste was being contained to the area, and not pushed over the hill. (Photo #8)

Lastly, we viewed an area on the property labeled Outback #2. Outback #2 contained a pile of landscape waste comingled with a deck, construction materials, a barrel, an Ag storage container, a TV, and more miscellaneous waste. (Photo#9 - #11) After documenting our findings, Ms. Grumieaux, Mr. Gift, and I concluded the inspection at 10:53 AM.

**Apparent violations noted:**

**Illinois Environmental Protection Act:**

21(a), 21(d)(1), 21(e), 21(p)(1)(7), and 55(a)(1)

END OF NARRATIVE BY MYRANDA POSADA

STATE OF ILLINOIS  
ENVIRONMENTAL PROTECTION AGENCY

SITE SKETCH

Date of Inspection: 3/10/23 Inspector (s): L. Grumipany, M. Pasada + B. Gift  
Site Code: 0998175009 County: LASALLE  
Site Name: Four Star Campground Time: 10:52 - 11:39.



N  
↑



STATE OF ILLINOIS  
ENVIRONMENTAL PROTECTION AGENCY

SITE SKETCH

Date of Inspection: 3/10/23 Inspector (s): L. G. G. G. G. G. M. Posada B. Gift  
Site Code: 0998175009 County: LASALLE  
Site Name: Four Star Campground Time: 10:52-11:39

---

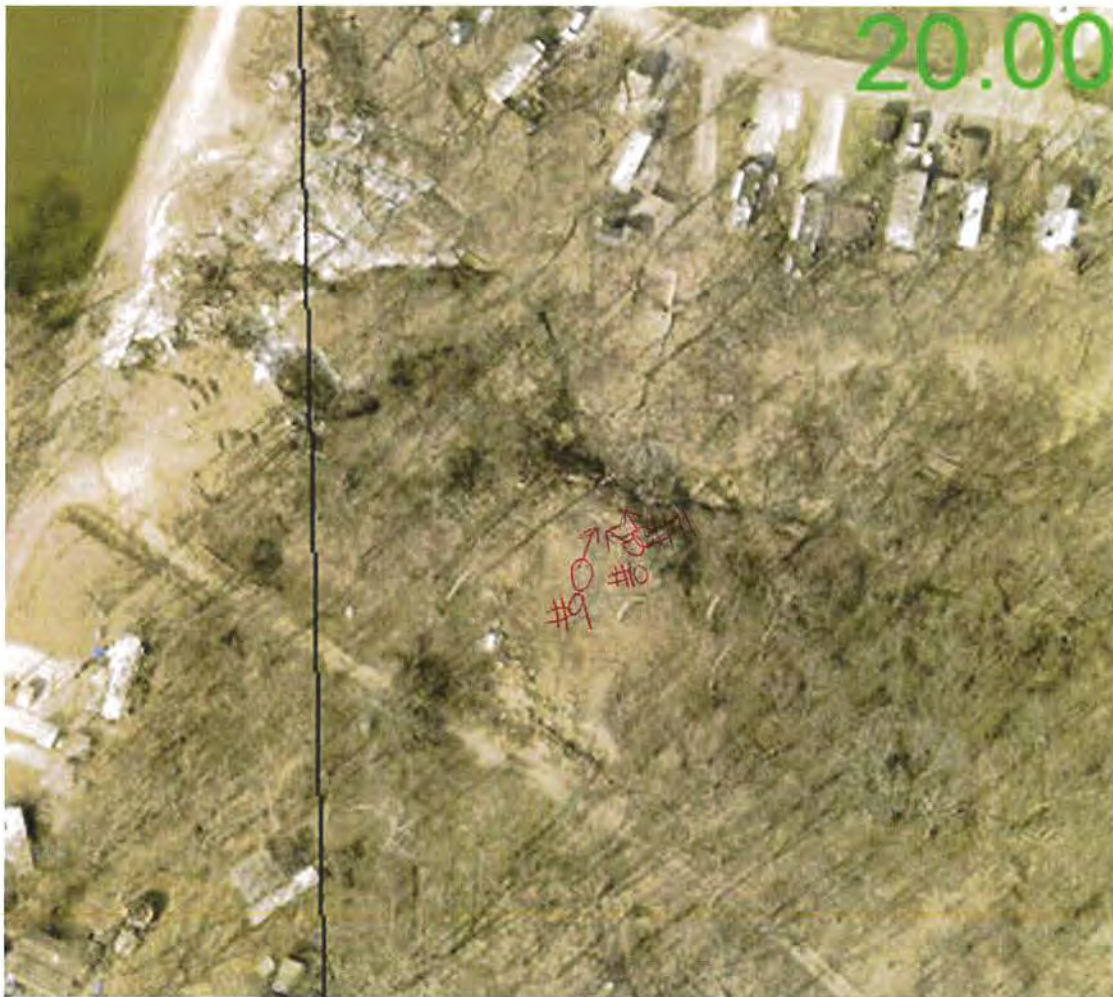

N  
↑





## DIGITAL PHOTOGRAPHS

Four Star Campground 0998175009



Date: 03/10/2023  
Time: 11:19 AM  
Direction: Northeast  
Photo by:  
L. Grumieaux  
Exposure #: 1  
Comments: Partially  
demolished trailer.



Date: 03/10/2023  
Time: 11:19 AM  
Direction: Northeast  
Photo by:  
L. Grumieaux  
Exposure #:2  
Comments: second  
dilapidated trailer  
and a boat.





## DIGITAL PHOTOGRAPHS

Four Star Campground 0998175009



Date: 03/10/2023  
Time: 11:20 AM  
Direction: South  
Photo by:  
L. Grumieaux  
Exposure #: 3  
Comments: Pile containing household furniture, plywood, landscape waste, totes, 5-gallon buckets, pallets, and some tires.



Date: 03/10/2023  
Time: 11:20 AM  
Direction: Southeast  
Photo by:  
L. Grumieaux  
Exposure #: 4  
Comments: More trailers in the area. Along the side of trees contain: mattresses, drywall, plywood, household furniture, fans, tote bins, and a child's sand box.





Illinois Environmental Protection Agency  
Bureau of Land  
Division of Land Pollution Control

0998175009  
FOS File

## DIGITAL PHOTOGRAPHS

Four Star Campground 0998175009



Date: 03/10/2023  
Time: 11:20 AM  
Direction: Northeast  
Photo by:  
L. Grumieaux  
Exposure #: 5  
Comments: Area containing: TV, more household furniture, drywall, lawn furniture, household waste, and more tires.



Date: 03/10/2023  
Time: 11:21 AM  
Direction: Northeast  
Photo by:  
L. Grumieaux  
Exposure #:6  
Comments: Household waste, household furniture, cardboard boxes, clothing, and a trailer without any windows/doors.





## DIGITAL PHOTOGRAPHS

Four Star Campground 0998175009



Date: 03/10/2023  
Time: 11:52 AM  
Direction: East  
Photo by:  
B. Giff  
Exposure #: 7  
Comments:  
Demolition waste.



Date: 03/10/2023  
Time: 11:24 AM  
Direction: West  
Photo by:  
B. Giff  
Exposure #: 8  
Comments:  
Demolished trailer  
comingled with  
furniture, demolition  
debris, clothing,  
drywall, and  
insulation pile,





Illinois Environmental Protection Agency  
Bureau of Land  
Division of Land Pollution Control

0998175009  
FOS File

## DIGITAL PHOTOGRAPHS

Four Star Campground 0998175009



Date: 03/10/2023  
Time: 11:36 AM  
Direction: North  
Photo by:  
B. Gift  
Exposure #: 9  
Comments: Outback  
#2 contained a pile  
of landscape waste  
comingled with a  
deck, wood, a  
barrel,



Date: 03/10/2023  
Time: 11:36 AM  
Direction: West  
Photo by:  
B. Gift  
Exposure #:10  
Comments: Empty  
agriculture container  
in the landscape  
waste.





Electronic Filing: Received, Clerk's Office 03/28/2023 \*\*AC 2023-009\*\*  
Illinois Environmental Protection Agency  
Bureau of Land  
Division of Land Pollution Control

0998175009  
FOS File

## DIGITAL PHOTOGRAPHS

Four Star Campground 0998175009



Date: 03/10/2023  
Time: 11:37 AM  
Direction: Northwest  
Photo by:  
B. Giff  
Exposure #: 11  
Comments:  
Computer monitor  
also in pile.

**BEFORE THE  
ILLINOIS POLLUTION CONTROL BOARD**

COUNTY OF LASALLE	)	
	)	
Complainant	)	
	)	
v.	)	
	)	
DANIEL & SHIRLEY PARTRIDGE	)	
FOUR-STAR CAMPGROUNDS	)	AC NO.
	)	
Respondent(s)	)	

**PROOF OF SERVICE**

The undersigned, after being first duly placed on oath, voluntarily deposes and states that he personally served the attached LaSalle County Administrative Citation, Informational Notice, Remittance Form, together with correct copies of the attached Inspector's Affidavit, the Inspection Report Form with attachments upon the following named person(s):

Daniel & Shirley Partridge  
2776 E 2625<sup>th</sup> Rd., Unit 2048  
Marseilles, IL 61341

or upon an authorized agent of such person(s) for the purpose of service of process upon such person(s), by:

- ( ) personal service
- (X) Certified Mail, postage pre-paid and deposited in the United States Mail, plainly addressed to such person(s) at the above-described location.

91 7199 9991 7039 7755 3899

on this, the 27<sup>th</sup> day of March., A.D. 2023.

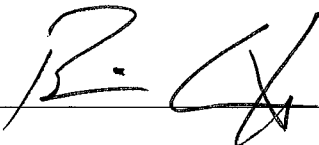

Subscribed and Sworn to Before Me  
this 27<sup>th</sup> day of March, A.D. 2023.

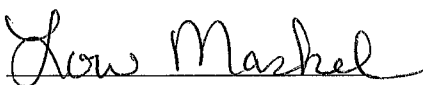

Notary Public







March 28, 2023

Dear Lori Maskel:

The following is in response to your request for proof of delivery on your item with the tracking number:  
**9171 9999 9170 3977 5538 99.**

**Item Details**

<b>Status:</b>	Delivered, Left with Individual
<b>Status Date / Time:</b>	March 28, 2023, 8:32 am
<b>Location:</b>	MARSEILLES, IL 61341
<b>Postal Product:</b>	First-Class Mail®
<b>Extra Services:</b>	Certified Mail™ Return Receipt Electronic

**Shipment Details**

<b>Weight:</b>	7lb, 4.4oz
----------------	------------

**Recipient Signature**

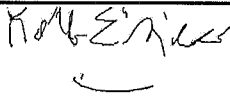
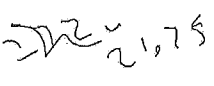
Signature of Recipient:	
Address of Recipient:	

Note: Scanned image may reflect a different destination address due to Intended Recipient's delivery instructions on file.

Thank you for selecting the United States Postal Service® for your mailing needs. If you require additional assistance, please contact your local Post Office™ or a Postal representative at 1-800-222-1811.

Sincerely,  
United States Postal Service®  
475 L'Enfant Plaza SW  
Washington, D.C. 20260-0004